

Julia Solecki

She/Her

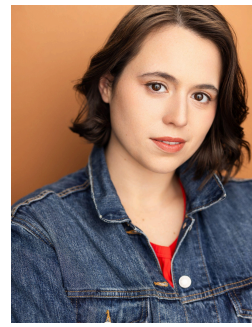

www.juliasolecki.com

Height: 5'7"

Voice type: Soprano/Belt G3-B5

julia.theresa.solecki@gmail.com

(860) 578 6361

REGIONAL THEATRE

Incident...Perpetual Help	U/S Linda	Majestic Theatre (MA)
The Prom	Ensemble U/S Mrs.Greene	Playhouse on Park
Bandstand	Ensemble U/S Julia Trojan	Playhouse on Park
Pippin	Player	Playhouse on Park
Cabaret	Helga	Peregrine Theatre Ensemble
Hair	Featured Tribe Member	Peregrine Theatre Ensemble

EDUCATIONAL THEATRE

Titus Andronicus	Saturninus (fight captain)	Earthstone Theatre Company
The Duchess of Malfi	Bosola	Earthstone Theatre Company

TRAINING

The Boston Conservatory, BFA Musical Theater

Dance: Ballet (18 years), Jazz (18 years), tap (11 years), Modern (5 years), Swing (2 years)

Voice: Cathy Rand, Christy Turnbow, Eric Larivee

SPECIAL SKILLS

Basic Pass in (unarmed combat) by the SAFD 2009, Alto and Baritone Saxophone (12 years), Giant Puppetry, Passport, Driver's License